

Mandatory Disclosure

Mandatory Disclosure		Updated On June 2023
1.	Aicte File No.	F.No. Western/1-9318355680/2021/EOA
	Date And Period Of Last Approval	July 3, 2022 Period 2022-2023
2.	Name Of The Institute	Sardar Patel College Of Engineering
	Address Of The Institute	Munshi Nagar, Bhavan's Campus Andheri (W),
	City & Pin Code	Mumbai – 400 058.
	State / Ut	Maharashtra
	Latitude	NORTH , DEGREE-19,MINUTE-7,SECOND-2
	Longitude	EAST, DEGREE-72, MINUTE-48, SECOND-30
	Phone Number With Std Code	022-2623 2192, 2628 9777
	Fax Number With Std Code	91-22-2623 7819
	Office Hours At The Institute	9.45 Am To 5.30 Pm
	Academic Hours At The Institute	9.00 Am To 5.00 Pm
	E-Mail	principal@spce.ac.in
	Website	www.spce.ac.in
	Nearest Railway Station (Dist In Km)	Andheri, (2km)
	Nearest Airport (Dist In Km)	Chatrapati Shivaji Airport, Santacruz, Mumbai (5 Km)
3.	Type Of Institution	Govt. Aided – Autonomous Institute
	Category (1) Of The Institution	Non Minority
	Category (2) Of The Institution	Co-Ed
4.	Name Of The Organization Running The Institution	Bharatiya Vidya Bhavan
	Type Of The Organization	Trust/Registred Society
	Address Of The Organization	Dr. Kulapati Munshi Marg, Girgaum Chowpati, Mumbai – 400 007.
	Registration Date	21.04.1939
	Website Of The Organization	http://www.bhavans.info/

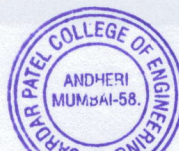

5.	Name Of The Affiliating University	University Of Mumbai
	Address	Hutatma Chowk, Fort Mumbai – 400 001
	Website	www.mu.ac.in
	Latest Affiliation Period	Permanent
6.	Name Of Principal / Director	Dr.M.M.Murudi
	Exact Designation	Incharge Principal
	Phone Number With Std Code	022-26232192
	Fax Number With Std Code	022-26237819
	E-Mail	principal@spce.ac.in
	Highest Degree	Ph.D.
	Field Of Specialization	Civil Engineering – Structural Engineering
7. Governing Board Members		
Name		Designation
DR. R.SESHA IYER		CHAIRMAN
DR. N.C.SHIVAPRAKASH		MEMBER
DR. S.S.MANTHA		MEMBER
SHRI. ASIF MULLA		MEMBER
DR. SHIVAJI RAO KADAM		MEMBER
SHRI. SATISH J. TIDKE		MEMBER
SHRI. DINESH DESHPANDE		MEMBER
DR. B.N.CHAUDHARI		MEMBER
DR. ARVIND M. ANKALIKAR		MEMBER
PROF. SURESH MHATRE		MEMBER
DR. YOGESH DESAI		MEMBER
MS. VAISHALI KOPARKAR		MEMBER
DR. A.A.BAGE		MEMBER
DR. M.M.MURUDI		MEMBER-SECRETARY
Frequency Of Meetings & Date Of Last Meeting		4 Times in Year Last Meeting - 04.04.2023



8.	Academic Advisory Body	Academic Council
	Frequency Of Meeting And Date Of Last Meeting	Once in a year Last Meeting – 25-07-2022
9.	Organizational Chart	

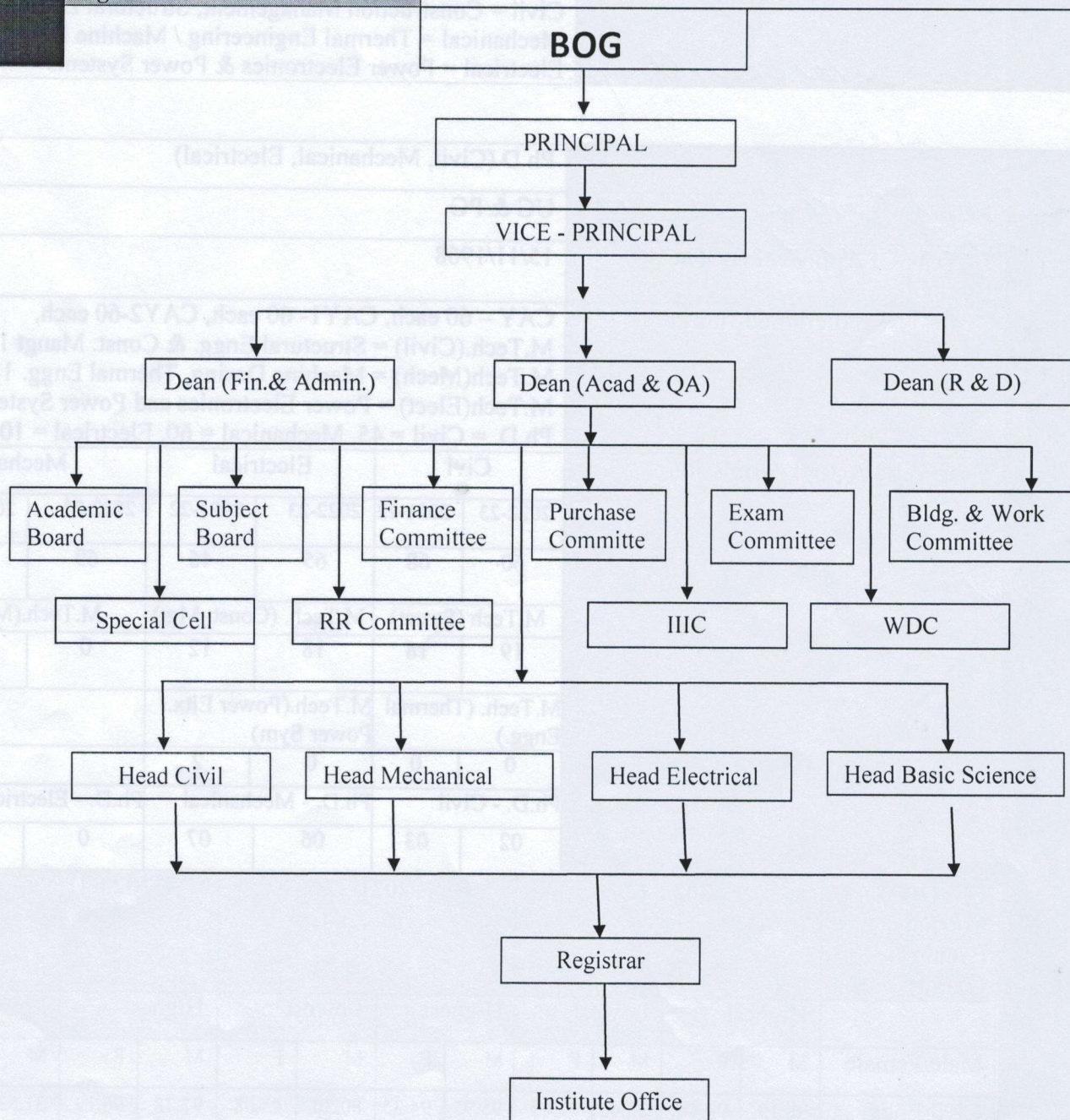

10.	Student Feedback Mechanism On Institutional Governance/Faculty Performance	Yes, (Students Feedback is taken in every semester) Through Feedback sheet \ Online Feedback
-----	--	---

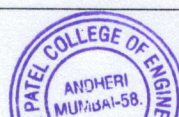

11. Grievance Redressal Mechanism For Faculty, Staff And Students	Yes, Women Development Cell, Grievance Redressal Committee, Anti – Ragging Committee, RTI Cell, Students Welfare Committee, SC / ST Cell.
--	---

12. Course	B.Tech. Degree (Civil/Mechanical/Electrical) M.Tech. Civil = Construction Management, Structural Engineering Mechanical = Thermal Engineering / Machine Design Electrical = Power Electronics & Power Systems
-------------------	---

	Ph.D (Civil, Mechanical, Electrical)											
Level	UG & PG											
1st Year Of Approval By The Council	15/11/1968											
Year Wise Sanctioned Intake	CAY – 60 each, CAY1- 60 each, CAY2-60 each, M.Tech.(Civil) = Structural Engg. & Const. Mangt 18 each M.Tech(Mech) = Machine Desing, Thermal Engg. 18 each M.Tech(Elect) = Power Electronics and Power System. 18 Ph.D. = Civil = 45, Mechanical = 60, Electrical = 10											
Year Wise Actual Admission	Civi		Electrical				Mechanical					
	2022-23	2021-22	2022-23	2021-22	2022-23	2021-22	2022-23	2021-22	2022-23	2021-22	2022-23	2021-22
	60	68	65	46	69	68	69	68	69	68	69	68
	M.Tech (Struct)		M.Tech. (Const. Mgt)				M.Tech.(M/D)					
	19	18	18	12	0	0	19	18	18	12	0	0
	M.Tech. (Thermal Engg.)		M.Tech.(Power Eltx. Power Sym)									
	0	0	0	2	0	0	0	0	0	0	0	0
	Ph.D. - Civil		Ph.D. - Mechanical				Ph.D. - Electrical					
	02	03	06	07	0	03	02	03	06	07	0	03
Cut Off Marks (General Quota)	2022-23				2021-22				2020-21			
	Highest		Lowest		Highest		Lowest		Highest		Lowest	
Male/Female	M	F	M	F	M	F	M	F	M	F	M	F
Civil Engg.	96.19	99.44	28.46	43.01	95.95	94.35	80.30	43.08	97.78	96.19	31.53	18.39
Mech. Engg.	98.65	96.49	44.64	74.52	98.79	94.29	61.52	0.71	98.86	97.18	8.52	34.46
Elect. Engg.	98.173	96.322	48.93	35.698	98.72	94.19	18.22	68.32	98.62	98.355	64.99	14.167



	M.Tech (Struct)	77.60	79.64	62.80	66.05	90.19	79.77	63.00	54.27	89.30	76.00	57.49	73.38
	M.Tech. (Const. Mgt)	78.97	81.13	58.27	57.86	85.88	70.15	54.45	--	94.50	88.00	54.31	69.35
	M.Tech.(M/D)	---	---	---	---	---	---	---	---	82.37	----	51.54	---
	M.Tech. (Thermal Engg.)	---	---	---	---	---	---	---	---	73.53	66.69	55.00	---
	M.Tech.(Power Eltx. Power Sym)	---	---	---	---	---	74.07	---	67.35	84.77	76.30	54.81	66.24
	% Students Passed With Distinction			2021-22						2020-21			
	B.Tech. Civil Engg.			64.63						70.83			
	B.Tech. Mechanical Engg.			79.72						68.49			
	B.Tech. Electrical Engg.			72.72						63.23			
	M.Tech (Struct)			100						93.75			
	M.Tech. (Const. Mgt)			100						100			
	M.Tech.(M/D)			100						100			
	M.Tech. (Thermal Engg.)			100						100			
	M.Tech.(Power Eltx. Power Sym)			100						100			
	Students Passed With Class			2021-22						2020-21			
	Civil Engg.			19						31			
	Mech. Engg.			15						23			
	Elect. Engg.			19						25			
	M.Tech (Struct)			--						01			
	M.Tech. (Const. Mgt)			--						--			
	M.Tech.(M/D)			--						--			
	M.Tech. (Thermal Engg.)			--						--			
	M.Tech.(Power Eltx. Power Sym)			--						--			
	Student Placed			Civil				Mechanical		Electrical			
		2021-22	43				45		68				
	Average Pay Package, Rs./Year			648000		650000		645000					

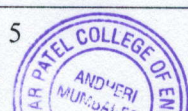

Students Opted For Higher Studies		Civil	Mechanical	Electrical
	2021-22	12	11	15
Accreditation Status Of The Course		B.Tech.(Civil/Mechanical):Accredited from 2022-23 to 2024-25upto30.6.2025. B.Tech. Electrical proposed for Accreditation.		
Doctoral Courses		Ph.D: (Tech) = Civil Engineering, Mechanical Engineering, Electrical Engineering		
Foreign Collaborations, If Any		MOU's Signed for Academic Activities 1) Kingston University 2) Wright University 3) Emersion Climate Technologies 4) Christaini Sharpline		
Professional Society Memberships		Yes, [IEEE, IIIE, SAE INDIA, ISHRAE], INSDAG		
Professional Activities		Yes, under above chapter.		
Consultancy Activities		Extensively		
Departmental Achievements		Excellent		
Distinguished Alumni		Active Alumni Association		

13.	Details Of Teaching Staff	Please Refer Annexure ----
	Interaction With Professional Institutions	Yes

14.	Admission Quota	Government of Maharashtra norms through CAP		
	Entrance Test / Admission Criteria	C.E.T. Of Government Of Maharashtra		
	Fees In Rupees	Rs. 84941 /-		
	Number Of Fee Waiver Offered	2022-23	2021-22	2020-21
	Civil Engg.	2	2	3
	Mechanical Engg.	1	3	3
	Electrical Engg.	2	0	3
	Admission Calendar	As per ARA, Govt. of Maharashtra		
	PIO Quota	No		

15.	Infrastructural Information	Class Rooms	19
		Tutorial Hall	06
		Laboratories	32

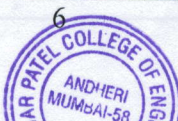

	Workshop	01
	Computer Centers	04
	Library	01
	Server Room	01
	Seminal Hall	02
	Classroom/Tutorial Room Facility	Yes
	Laboratory Details	10 Labs for each Department 03 Labs for First Year
	Computer Center Facilities	PC = 450 Laptops = 60 Printers = 70
	Library Facility	Digital Library, Internet Access, Reprographic, No. of Books = 43167
		Reference Service Book Bank, Institutional Membership, Referral Service, Online Lectures, E- Books, E- Journals, Remote Access. No. Periodicals = 62 CD = 1540, MAP = 6. Theses & Dissertations = 625
	Auditorium/Seminar Halls	Open Auditorium = 1 Seminar Halls = 2
	Cafeteria	Canteen = 1
	Indoor Sport Facility	Gymkhana = 1
	Outdoor Sport Facility	Yes. Cricket Ground, Volleyball Ground, Jogging Track.
	Gymnasium Facility	Yes
	Facility For Disables	RAMP, LIFT, DIVYANG FRIENDLY TOILET & BATHROOM
	Any Other Facilities	-----

16.	Boys Hostel	Total Seats = 283	
	Girls Hostel	Total Seats = 68	

17.	Academic Session	July To November & January To May
-----	------------------	-----------------------------------



Examination System, Year/Semester	Semester Pattern
Period Of Declaration Of Results	21 Days.

18. Counseling / Mentoring	Yes
Career Counseling	Training and Placement Cell
Medical Facilities	Yes
Student Insurance	Yes

19. Students Activity Body	Yes
Cultural Activities	Yes
Sport Activities	Yes
Literary Activities	Yes
Magazine / Newsletter	Yes
Technical Activities / Tech Fest	Yes
Industrial Visits / Tours	Yes
Alumni Activities	<p>Yes</p> <p>The institute has vibrant alumni association which is registered with the Commissioner of Charities. SPCE Alumni committee is working to create a platform to interact with SPCE alumni. They are connected to the institute and hence the networking between the students and alumni is possible. To interact with the alumni, the committee is formed consisting of SPCE teachers and alumni members. Many of our alumni are helping in the development of the institute. Some of them are on the various committees and boards. Prof. V. P. Joshi and Mr. Suresh Mhatre are actively participating being the members, BoG. Mr. Suresh Mhatre has represented institute at various levels on behalf of BoG chairman. Mr. Gajanana Sadekar is actively involved in promoting the institute Industry Interaction. He is L&T campus ambassador. With the help of SPCE alumni working in L & T Switchgear lab is established where students are performing experiments for the switchgear protection course. The lab is now strengthened with the help of TEQIP funds. The alumni</p>



	representatives are also present on various other committees such as BoS, Academic Council, etc. and are helping Institute for curriculum revision and industry institute interaction.
--	--

20.	Name Of The Information Officer For RTI	Dr. Rahul Dahatonde
	Designation	Dean (Finance & Admin)
	Phone Number With Std Code	022-26232192
	Fax Number With Std Code	022-26237819
	E-Mail	dean_office@spce.ac.in

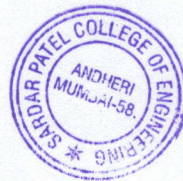

TEACHING STAFF INFORMATION 2023-2024

Sr.No.	Name of the Member	Gender	Highest Qua	Subject	Designation	Email
1	Dr. Priyadarshi Haridas Sawant	Male	Ph. D.	Civil Engg.	On Lien	----
2	Dr. M.M.Murudi	Male	Ph. D.	Civil Engg.	Incharge Principal	m_murudi@spce.ac.in
3	Dr. Prashant P. Nagrale	Male	Ph. D.	Civil Engg.	Professor	p_nagrale@spce.ac.in
4	Dr. Ajaykumar Ramdas Kambekar	Male	Ph.D.	Civil Engg.	Assoc. Professor	a_kambekar@spce.ac.in
5	Dr. Abhinandanakumar Appasaheb Bage	Male	Ph.D.	Civil Engg.	Assoc. Professor	a_bage@spce.ac.in
6	Dr. Pravinchandra Gangadhar Gaikwad	Male	Ph.D.	Civil Engg.	Assoc. Professor	p_gaikwad@spce.ac.in
7	Dr. (Ms) Hansa Satish Jeswani	Female	Ph.D.	Civil Engg.	Asst. Professor	j_hansa@spce.ac.in
8	Dr.Mrs. Reshma Balashaheb Raskar (Phule)	Female	Ph.D.	Civil Engg.	Asst. Professor	r_raskar@spce.ac.in
9	Dr. Anil Nivrati Ghadge	Male	Ph.D.	Civil Engg.	Asst. Professor	a_ghadge@spce.ac.in
10	Dr.Mrs. Kshitija Abhijit Nadgouda	Female	Ph.D.	Civil Engg.	Asst. Professor	knadgouda@spce.ac.in
11	Shri. Snehit Kumbhar	Male	M.Tech.	Civil Engg.	Asst. Professor	snehit_kumbhar@spce.ac.in
12	Shri. Manmohan M.Maniyar	Male	M.E.	Civil Engg.	Asst. Professor	-----
13	Dr. Rajesh Baliram Buktar	Male	Ph.D.	Mech. Engg.	Professor	r_buktar@spce.ac.in
14	Dr. Nilesh Raykar	Male	Ph.D.	Mech. Engg.	Professor	nilesh_raykar@spce.ac.in
15	Shri. Dattatray Narayan Jadhav	Male	M.Tech.	Mech. Engg.	Assoc. Professor	d_jadhav@spce.ac.in
16	Dr. Kiran Bhole	Male	Ph.D.	Mech. Engg.	Assoc. Professor	kiran_bhole@spce.ac.in
17	Dr. Ram Subhash Chandrabhan Maurya	Male	Ph.D.	Mech. Engg.	Asst. Professor	r_maurya@spce.ac.in
18	Dr. Santosh Bhagwat Rane	Male	Ph.D.	Mech. Engg.	Asst. Professor	s_rane@spce.ac.in
19	Shri. Parag kamalakar Muley	Male	M.E.	Mech. Engg.	Asst. Professor	pkmuley@spce.ac.in
20	Dr. Mrs. Megha Satish Nagrale	Female	Ph.D.	Mech. Engg.	Asst. Professor	mjanbandhu@spce.ac.in
21	Shri. Sachin Rajaram Vankar	Male	M.E.	Mech. Engg.	Asst. Professor	sachin_vankar@spce.ac.in
22	Dr. Balwant Niranjan Bhasme	Male	Ph.D.	Mech. Engg.	Asst. Professor	b_bhasme@spce.ac.in
23	Shri. Haseen Muneeroddin Shaikh	Male	M.E.	Mech. Engg.	Asst. Professor	haseen_shaikh@spce.ac.in
24	Shri. Sarad Rajaram Valvi	Male	M.Tech.	Mech. Engg.	Asst. Professor	sarad_valavi@spce.ac.in
25	Shri. Kunal Yogeshkumar Bhavsar	Male	M.E.	Mech. Engg.	Workshop Supdt.	k_bhavsar@spce.ac.in
26	Dr. Badrinarayan Bansilal Pimple	Male	Ph.D.	Elect. Engg.	Assoc. Professor	b_pimple@spce.ac.in
27	Dr. Mrs. Anupa Ganesh Sabnis	Female	Ph.D.	Etrx. Engg.	Assoc. Professor	anupa_sabnis@spce.ac.in
28	Mrs. Vidyullata Prasad Joshi	Female	M.E.	Elect. Engg.	Assoc. Professor	v_joshi@spce.ac.in
29	Dr. Mrs. Sangeeta Dadashaheb Daingade	Female	Ph.D.	Elect. Engg.	Asst. Professor	sangeeta_d@spce.ac.in
30	Dr. Nandkishor Wasudeorao Kinhekar	Male	Ph.D.	Elect. Engg.	Asst. Professor	n_khinhekar@spce.ac.in
31	Shri. Nitin Gorakhnath Bhitre	Male	M.Tech.	Elect. Engg.	Asst. Professor	n_bhitre@spce.ac.in
32	Dr. Mrs. Swati Arjun Lavand	Female	Ph.D.	Elect. Engg.	Asst. Professor	swati.lavand@spce.ac.in
33	Mrs. Ushma Ashish Shah (Lalan)	Female	M.E.	Etrx. Engg.	Asst. Professor	ushma.shah@spce.ac.in
34	Mrs. Prajakta Pradyumna Joshi	Female	M.E.	Elect. Engg.	Asst. Professor	prajaktajoshi@spce.ac.in
35	Mrs. Sumbul Hasan Abidi	Female	M.E.	Elect. Engg.	Asst. Professor	abidi.sumbul@spce.ac.in
36	Mrs. Matilda Mary Justin	Female	M.E.	Elect. Engg.	Asst. Professor	matilda@spce.ac.in
37	Shri Rahul D. Chavan	Male	M.Tech.	Extc. Engg.	Asst. Professor	rahul.chavan@spce.ac.in
38	Shri Vishal S. Dake	Male	M.Tech.	Elect. Engg.	Asst. Professor	vishal_dake@spce.ac.in
39	Dr. Rahul Tukaram Dahatonde	Male	Ph.D.	Etrx. Engg.	T.P.O.	rahul@spce.ac.in
40	Shri. Satishkumar G. Barot	Male	M.Tech.	Mathematics	Asst. Professor	s_barot@spce.ac.in
41	Shri. Vinodkumar Inderkumar Sharma	Male	M.Tech.	Mathematics	Asst. Professor	v_sharma@spce.ac.in
42	Mrs. Divya T. A.	Female	M.Sc.	Physics	Asst. Professor	divya.vishnu@spce.ac.in
43	Dr. Mrs. Shyamlee Deepak Solanki	Female	Ph.D.	Comm. Skill	Asst. Professor	s_solanki@spce.ac.in
44	Dr. Jayram V. Gholave	Male	Ph.D.	Chemistry	Asst. Professor	jayram_gholave@spce.ac.in

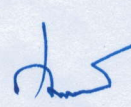

 I/c. Principal
 Bharatiya Vidya Bhavan's
 Sardar Patel College of Engineering
 (Government Aided Autonomous Institute)
 Munshi Nagar, Andheri (W), Mumbai - 58